New Service Department Setup Process

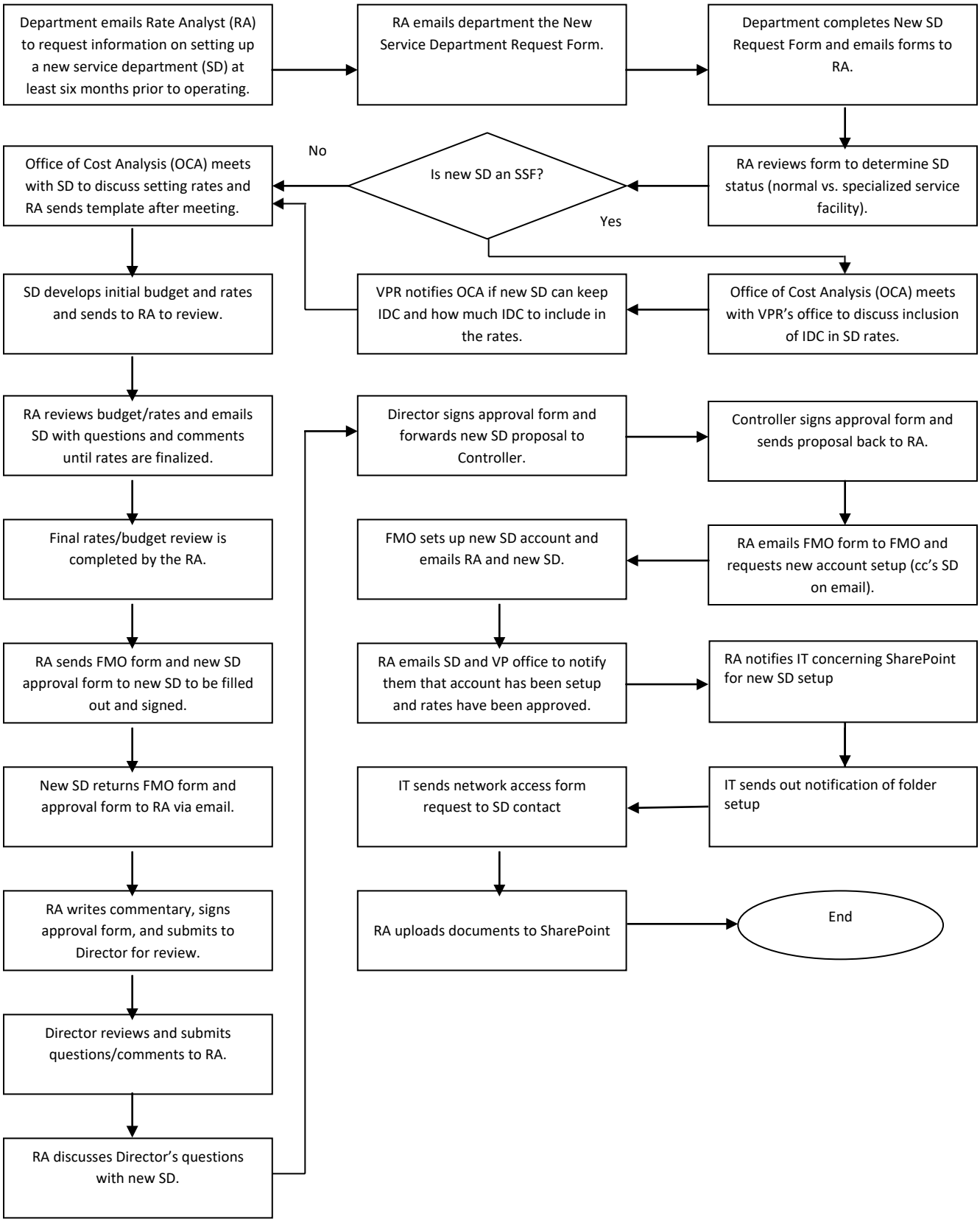

Revised 10/29/21